

4TH FLOOR PLAN
SCALE : 1:100

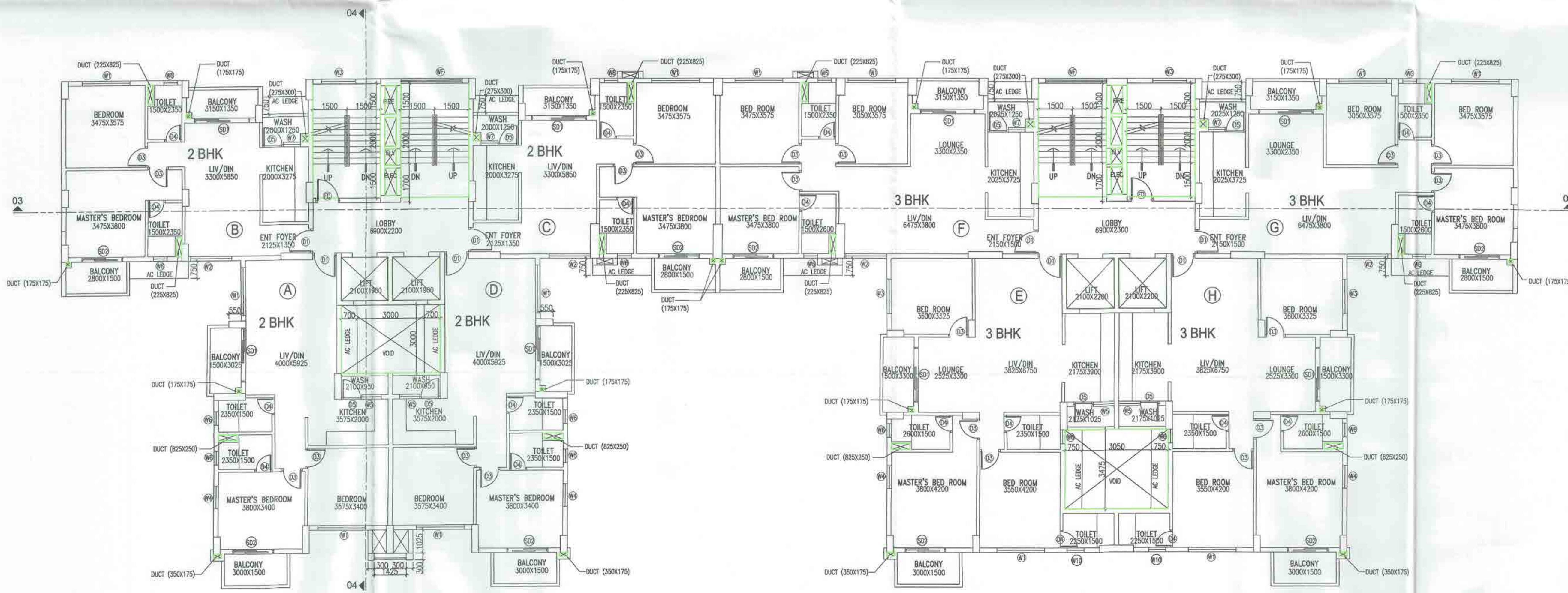

TYPICAL FLOOR PLAN(2nd,3rd,6th,7th,8th,10th,11th)
SCALE : 1:100

1. ALL DIMENSIONS ARE IN MM. UNLESS OTHERWISE MENTIONED.
2. ALL EXTERNAL WALLS ARE 200x250 THK & INTERNAL WALLS ARE 125 x 150 THK. IF NOT STATED IN 1:4 CEMENT SAND MORTAR.
3. ALL PROJECTIONS ARE 500 MM (MAX).
4. DEPTH OF UNDERGROUND WATER RESERVOIR SHOULD NOT EXCEED THE DEPTH OF FOUNDATION.
5. GRADE OF CONCRETE AND GRADE OF STEEL USED ARE M20 & F4500 RESPECTIVELY.
6. R.C.C. FRAMED STRUCTURE.
7. ANY DISCREPANCY IN SCALE, THE WRITTEN DIMENSION SHALL GOVERN.
8. FOR SPECIFICATION OF MATERIALS & WORKMANSHIP N.B.C. 2016 TO BE FOLLOWED.
9. OPEN TERRACE WITH LIME TERRACING OF RATIO 2:2:7
10. DAMP PROOF COURSE TO BE PROVIDED WITH P.C.C.(1:2:4)
11. THE TOP SLAB OF THE U.G. RESERVOIR UNDER THE DRIVEWAY SHOULD BE STRUCTURALLY SAFE FOR TAKING THE LOAD OF HEAVY VEHICLES LIKE FIRE TENDERS.

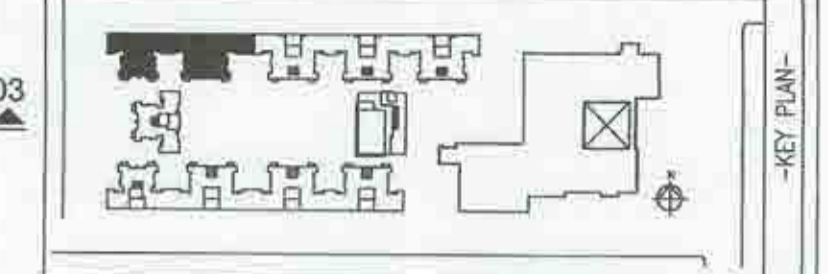

TYPE	DIMENSION	TYPE	DIMENSION
D1	1050x2250	W1	2100x1650
D2	1000x2250	W2	1800x1650
D3	900x2250	W3	1500x1650
D4	750x2250	W4	1000x1650
D5	900x2400	W5	900x1200
D6	1200x2250	W6	600x1200
D7	750x2250	W7	750x1200
D8	900x2250	W8	750x600
D9	1200x2250	W9	1500x1200
D10	1500x2250	W10	750x1650
FD	1050x2250	WF	2700x2100 (Fixed glass)
SD1	2400x2400		with top-hung windows
SD2	1800x2400	V	1500x600
FD1	1500x2250	V1	2700x750

REGISTERED ARCHITECT
SITANU BHATTACHARYYA
ENROLLMENT NO -
TPR/NKDA/10/00005

SIGNATURE OF TOWN PLANNER
INDIAN CRAFT VILLAGE TRUST
RAJAN KHURANA
(TRUSTEE)

SIGNATURE OF OWNER
FOR INDIAN CRAFT VILLAGE TRUST
ROOM NO - 304, CENTRAL PLAZA SUBLING
2/6, SARAT BOSE ROAD, KOLKATA-700020

SIGNATURE OF ARCHITECT
SITANU BHATTACHARYYA
ENROLLMENT NO -
AGH/NKDA/10/00040

SIGNATURE OF STR. ENGR.
UTPAL SANTRA
ENROLLMENT NO -
STER/NKDA/10/00011

SIGNATURE OF GEO-TECHNICAL ENGINEER
ALOK ROY
ENROLLMENT NO -
GSR-HIDCO/09/00003

REVISED DRAWING FOR G+XI STORED RESIDENTIAL BUILDING (BLOCK A,B,D,E), G+VII STORED RESIDENTIAL BUILDING (BLOCK C), G+II STORED FACILITY BUILDING HAVING A COMMON BASEMENT & B+G+VIII STORED BUSINESS ASSEMBLY BUILDING BLOCK AT PLOT AF - II, PREMISES NO - 04 - 0030, NEWTOWN, KOLKATA, ACTION AREA - I, FOR INDIAN CRAFT VILLAGE TRUST

INDIAN CRAFT VILLAGE TRUST

RESIDENTIAL ZONE - BLOCK B

TYPICAL FLOOR PLAN & 4TH FLOOR PLAN

BUILDING TYPE:	RESIDENTIAL ZONE
DRAWING TYPE:	ARCHITECTURAL
SCALE:	AS SHOWN
ISSUE DATE:	31.07.21
DRAWING NO.:	ICV7/RES/BLK-B-02

PARTY'S COPY

APPROVED FOR CONSTRUCTION
Any alteration or variation done in deviation from approved building plan, after issuance of this permission, will warrant revocation of the construction permission.

FOR INFORMATION ONLY
FOR THE ARCHITECT'S USE ONLY
FOR THE ARCHITECT'S USE ONLY

LEVEL OF TOP OF THE BOX-DRAIN AND LEVEL OF EXIT ENTRY ALONG THE PROPERTY LINE OF ANY PLOT SHOULD BE AT PAR, THE ENTRY & EXIT SHOULD BE MADE WITH TEMPORARY TYPE OF CONSTRUCTION, LIKE PAVEDS BLOCK OR EQUIVALENT.

NEW TOWN KULWA DEVELOPMENT AUTHORITY
Sanction of Building Plan for Residential Purpose

VALID FOR 5 YEARS

No. and date: 14-DEC-2021

PIN: 0040003020211207

Building Particulars: B+G+21 storied Assembly Residential Building
At PRC No: -04-0030.

Sayanti Majumder
Assistant Architect
New Town Kulsata Development Authority

Tapan Kumar Deka
Chief Architect
New Town Kulsata Development Authority